

# 325 Anchorage Bay Road, Elizabethtown

Last Revised: 2024-10-17

Page 1 of 3

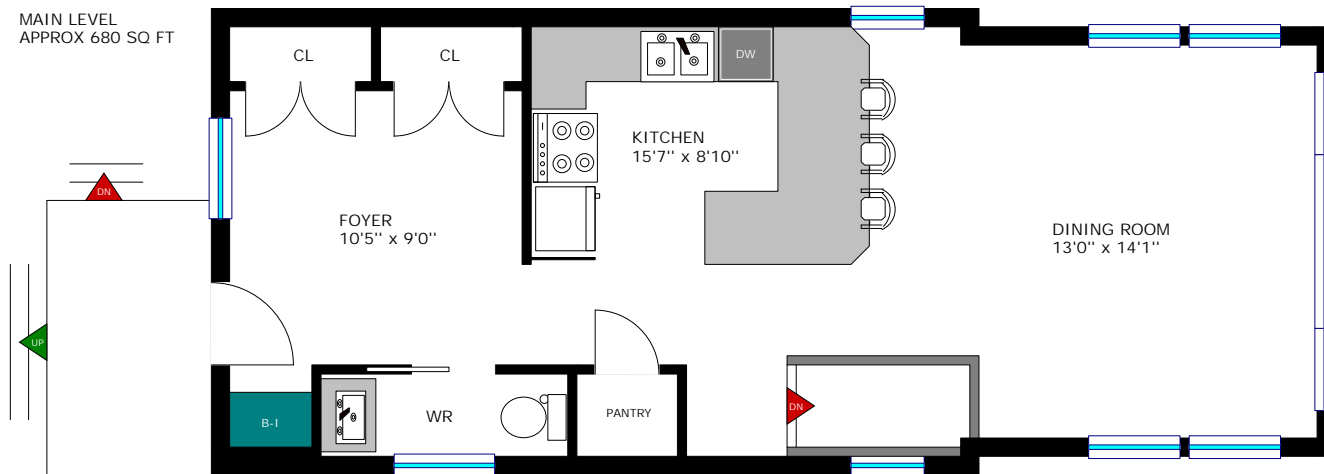

# 325 Anchorage Bay Road, Elizabethtown

Last Revised: 2024-10-17

Page 2 of 3

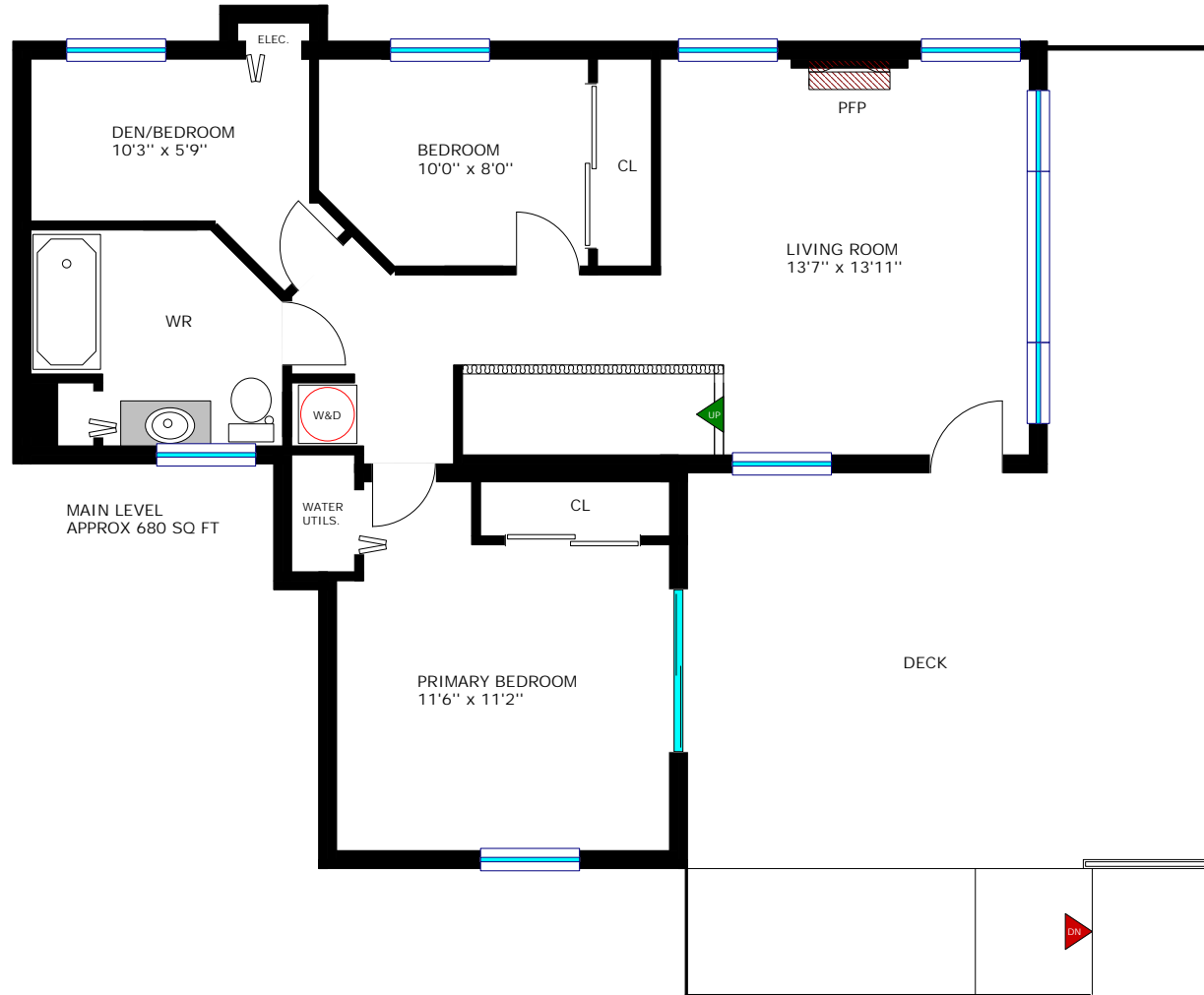

**Room Measurements**

<b>LEVEL</b>	<b>ROOM / AREA</b>	<b>IMPERIAL</b>		<b>METRIC (Metres)</b>	
MAIN	Foyer	10'5"	x 9'0"	3.18	x 2.74
	Dining Room	13'0"	x 14'1"	3.96	x 4.29
	Kitchen	15'7"	x 8'10"	4.75	x 2.69
	2-Piece Bath	8'9"	x 2'7"	2.67	x 0.79
GROUND	Living Room	13'7"	x 13'11"	4.14	x 4.24
	Primary Bedroom	11'6"	x 11'2"	3.51	x 3.40
	Bedroom	10'0"	x 8'0"	3.05	x 2.44
	Den / Bedroom	10'3"	x 5'9"	3.12	x 1.75
	4-Piece Bath	8'7"	x 6'9"	2.62	x 2.06
OTHER	Bunkie	10'0"	x 8'0"	3.05	x 2.44
	Garden Shed	7'0"	x 7'0"	2.13	x 2.13
	Dock Storage	7'0"	x 3'6"	2.13	x 1.07
	Upper Deck	12'0"	x 16'0"	3.66	x 4.88

